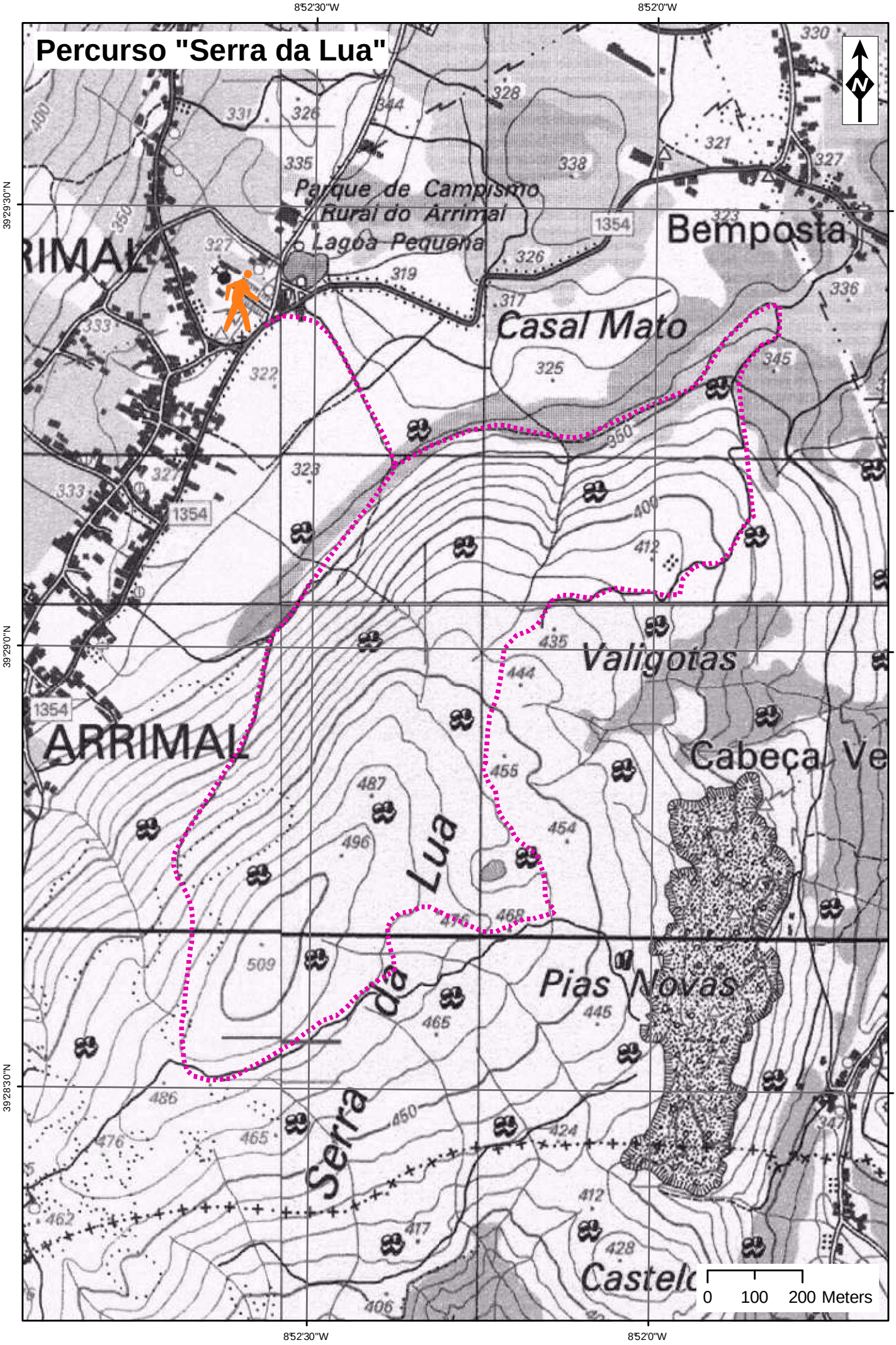Percurso "Serra da Lua"